**User's
Manual**

**WX1
GateCONTROL**

vigilantplant®

Foreword

This manual describes the functions and operating procedures of GateCONTROL. To ensure correct use, please read this manual thoroughly before beginning operation. After reading the manual, keep it in a convenient location for quick reference in the event a question arises.

GateCONTROL is a software driver that uses the Modbus/RTU or Modbus/TCP protocol to acquire data from Yokogawa temperature controllers, signal conditioners, and other instruments, and then transfer that data to DAQLOGGER or Remote Monitor.

Note

- The contents of this manual are subject to change without prior notice as a result of improvements in the software's performance and functions.
- Every effort has been made in the preparation of this manual to ensure the accuracy of its contents. However, should you have any questions or find any errors, please contact the dealer from whom you purchased the software.
- Copying or reproducing all or any part of the contents of this manual without the permission of Yokogawa Electric Corporation is strictly prohibited.
- Use of this software on more than one computer at the same time is prohibited. Use by more than one user is also prohibited.
- Transfer or lending of this software to any third party is prohibited.
- Yokogawa Electric Corporation provides no guarantees other than for physical deficiencies found on the original disk or this manual upon opening the product package.
- **License numbers will not be reissued. Please keep the license number in a safe place.**

Copyrights

- Copyrights for the programs included on the CD-ROM are attributable to Yokogawa Electric Corporation.

Trademarks

- DAQWORX, DAQLOGGER, and DAQEXPLORER are registered trademarks or trademarks of Yokogawa Electric Corporation.
- Microsoft and Windows are registered trademarks or trademarks of Microsoft Corporation in the United States and/or other countries.
- Adobe and Acrobat are registered trademarks or trademarks of Adobe Systems Incorporated.
- Company and product names that appear in this manual are registered trademarks or trademarks of their respective holders.
- The company and product names used in this manual are not accompanied by the registered trademark or trademark symbols (® and ™).

Revisions

- 1st Edition February 2005
- 2nd Edition August 2005
- 3rd Edition June 2007
- 4th Edition January 2009

Terms and Conditions of the Software License

NOTICE - PLEASE READ CAREFULLY BEFORE USE

Thank you very much for purchasing this medium containing a software program and related documentation provided by Yokogawa Electric Corporation (hereinafter called "Yokogawa"), and the program contained, embedded, inserted or used in the medium (hereinafter called the "Yokogawa Software Program").

By installing the Yokogawa Software Program, you acknowledge that you understand and fully agree to the "Terms and Conditions of the Software License" (hereinafter called "Terms and Conditions") which is written in the documentation and separately attached. Accordingly, the Terms and Conditions bind you.

The Yokogawa Software Program and its related documentation including ownership of copyright shall remain the exclusive property of Yokogawa or those third parties who grants Yokogawa the rights.

Yokogawa hereby grants you permission to use the Yokogawa Software Program on the conditions that you agree to the Terms and Conditions before you install it in or onto a computer.

IF YOU DO NOT AGREE TO THE TERMS AND CONDITIONS, YOU CANNOT INSTALL THIS MEDIUM, AND MUST PROMPTLY RETURN IT TO YOKOGAWA OR ITS DESIGNATED PARTY.

Terms and Conditions of the Software License

Yokogawa Electric Corporation, a Japanese corporation (hereinafter called "Yokogawa"), grants permission to use this Yokogawa Software Program (hereinafter called the "Licensed Software") to you on the conditions that you agrees to the terms and conditions stipulated in Article 1 hereof.

You, as the Licensee (hereinafter called "Licensee"), shall agree to the following terms and conditions on the software license (hereinafter called the "Agreement") when the Licensed Software is installed by the Licensee.

Please note that Yokogawa grants the Licensee permission to use the Licensed Software under the terms and conditions herein and in no event shall Yokogawa intend to sell or transfer the Licensed Software to the Licensee.

Article 1 (Licensed Software under these Terms and Conditions)

1.1 The terms and conditions stipulated herein shall bind any Licensee who purchases the Licensed Software on the condition that the Licensee consents to agree to the terms and conditions stipulated herein.

1.2 The "Licensed Software" and required number of license herein shall be specified in the following paragraphs (1) and (2) respectively. The Licensed Software means and includes all applicable programs and documentation, without limitation, all proprietary technology, algorithms, a factor, invariant, process and/or other know-how contained therein. These terms and conditions shall also govern any additional software to the Licensed Software inclusive of its version-up or revision-up if Yokogawa provides them to the Licensee.

(1) Licensed Software Name: Data Acquisition Software Suite DAQWORX

(2) Number of License: Same number as those media for the Licensed Software shall be acquired for installation.

Article 2 (Grant of License)

2.1 Yokogawa grants the Licensee, for the purpose of single use, non-exclusive and non-transferable license of the Licensed Software with the license fee separately agreed upon by both parties.

2.2 The Licensee is, unless otherwise agreed upon in writing by Yokogawa, not entitled to change, sell, distribute, transfer, or sublicense the Licensed Software.

2.3 The Licensed Software shall not be copied in part or in whole except for keeping one (1) copy for back-up purpose. The Licensee shall secure or supervise the copy of the Licensed Software by the Licensee itself with great, strict, and due care.

2.4 The Licensed Software remains the exclusive property of Yokogawa and, if any, those of third parties from whom Yokogawa is sublicensed (hereinafter such third party's software is called "Third Party Software", which may include any software program made or coded by affiliates of Yokogawa). In no event shall the Licensee dump, reverse assemble, reverse compile, or reverse engineer the Licensed Software so that the Licensee may translate the Licensed Software into other programs or change it into a man-readable form from the source code of the Licensed Software. Unless otherwise separately agreed upon by Yokogawa, Yokogawa shall not provide the Licensee the source code for the Licensed Software.

2.5 The Licensed Software and its related documentation inclusive of its ownership of copyright shall be the proprietary property of Yokogawa or a third party who grants Yokogawa the rights. In no event shall the Licensee transfer, lease, sublicense, or assign any rights relating to the Licensed Software.

2.6 Yokogawa may use or add copy protection in or onto the Licensed Software. In no event shall, regardless of the purpose, the Licensee remove or attempt to remove such copy protection.

2.7 The Licensed Software may include the Third Party Software. In the case that Yokogawa is granted permission to sublicense to third parties by any licensors (sub-licensor) of the Third Party Software under different terms and conditions than those stipulated in this Agreement, the Licensee shall observe such terms and conditions of which Yokogawa notifies the Licensee in writing separately.

2.8 In no event shall the Licensee modify, remove or delete a copyright notice of Yokogawa and its licensor contained in the Licensed Software, including any copy thereof.

Article 3 (Restriction of Specific Use)

3.1 The Licensed Software shall not be intended specifically to be designed, developed, constructed, manufactured, distributed or maintained for the purpose of the following events:

- a) Operation of any aviation, vessel, or support of those operations from the ground;
- b) Operation of nuclear products, its facilities and/or radiation apparatus;
- c) Operation of nuclear weapons, chemical weapons and/or biological weapons, or railroad; or
- d) Operation of medical instrumentation directly utilized for humankind or the human body.

3.2 Even if the Licensee uses the Licensed Software for the purposes in the preceding Paragraph 3.1, Yokogawa has no liability to or responsibility for any claims or damages arising out of the use or operations of the Licensed Software, and the Licensee agrees, on its own responsibility, to solve and settle the claims and damages and to defend, indemnify or hold Yokogawa totally harmless, from or against any liabilities, losses, damages and expenses (including fees for recalling the Products and reasonable attorney's fees and court costs), or claims arising out of and related to the above-said claims and damages.

Article 4 (Warranty)

4.1 The Licensee shall agree that the Licensed Software shall be provided to the Licensee on an "as is" basis when delivered. If defect(s), such as damage to the medium of the Licensed Software, attributable to Yokogawa is found, Yokogawa agrees to replace, free of charge, any Licensed Software on condition that the defective Licensed Software shall be returned to Yokogawa's specified authorized service facility within 12 month from the delivery of Yokogawa after opening the Package at the Licensee's expense. As the Licensed Software is provided to the Licensee on an "as is" basis when delivered, in no event shall Yokogawa warrant that any information on or in the Licensed Software, including without limitation, data on computer programs and program listings, be completely accurate, correct, reliable, or the most updated.

4.2 Notwithstanding the preceding Paragraph 4.1, when Third Party Software is included in the Licensed Software, the warranty period and related conditions that apply shall be those established by the provider of the third party software.

- 4.3 When Yokogawa decides in its own judgement that it is necessary, Yokogawa may from time to time provide the Licensee with Release Upgrades specified by Yokogawa (hereinafter called "Release Upgrades").
- 4.4 Notwithstanding the preceding Paragraph 4.3, in no event shall Yokogawa provide Updates where the Licensee or any third party conducted renovation or improvement of the Licensed Software.
- 4.5 Correction of nonconformity in the manner and for the period of time provided above shall be the Licensee's sole and exclusive remedy for any failure of Yokogawa to comply with its obligations and shall constitute fulfillment of all liabilities of Yokogawa and any third party licensing the Third Party Software to Yokogawa (including any liability for direct, indirect, special, incidental or consequential damages) whether in warranty, contract, tort (including negligence but excluding willful conduct or gross negligence by Yokogawa) or otherwise with respect to or arising out of the use of the Licensed Software.
- 4.6 THE FOREGOING WARRANTIES ARE EXCLUSIVE AND IN LIEU OF ALL OTHER WARRANTIES OF QUALITY AND PERFORMANCE, WRITTEN, ORAL, OR IMPLIED, AND ALL OTHER WARRANTIES INCLUDING ANY IMPLIED WARRANTIES OF MERCHANTABILITY OR FITNESS FOR A PARTICULAR PURPOSE ARE HEREBY DISCLAIMED BY YOKOGAWA AND ALL THIRD PARTIES LICENSING THIRD PARTY SOFTWARE TO YOKOGAWA.

Article 5 (Infringement)

- 5.1 If and when any third party should demand injunction, initiate a law suit, or demand compensation for damages against the Licensee under patent right (including utility model right, design patent, and trade mark), copyright, and any other rights relating to any of the Licensed Software, the Licensee shall promptly notify Yokogawa in writing to that effect.
- 5.2 In the case of the preceding Paragraph 5.1, the Licensee shall assign to Yokogawa all of the rights to defend the Licensee and to negotiate with the claiming party. Furthermore, the Licensee shall provide Yokogawa with necessary information or any other assistance for Yokogawa's defense and negotiation. If and when such a claim should be attributable to Yokogawa, subject to the written notice to Yokogawa stated in the preceding Paragraph 5.1, Yokogawa shall defend the Licensee and negotiate with the claiming party at Yokogawa's cost and expense and be responsible for the final settlement or judgment granted to the claiming party in the preceding Paragraph 5.1.
- 5.3 When any assertion or allegation of the infringement of the third party's rights defined in Paragraph 5.1 is made, or when at Yokogawa's judgment there is possibility of such assertion or allegation, Yokogawa will, at its own discretion, take any of the following countermeasures at Yokogawa's cost and expense.
- To acquire the necessary right from a third party which has lawful ownership of the right so that the Licensee will be able to continue to use the Licensed Software;
 - To replace the Licensed Software with an alternative one which avoids the infringement; or
 - To remodel the Licensed Software so that the Licensed Software can avoid the infringement of such third party's right.
- 5.4 If and when Yokogawa fails to take either of the countermeasures as set forth in the preceding subparagraphs of Paragraph 5.3, Yokogawa shall indemnify the Licensee only by paying back the price amount of the Licensed Software which Yokogawa has received from the Licensee.
- THE FOREGOING PARAGRAPHS STATE THE ENTIRE LIABILITY OF YOKOGAWA AND ANY THIRD PARTY LICENSING THIRD PARTY SOFTWARE TO YOKOGAWA WITH RESPECT TO INFRINGEMENT OF THE INTELLECTUAL PROPERTY RIGHTS INCLUDING BUT NOT LIMITED TO, PATENT AND COPYRIGHT.

Article 6 (Liabilities)

- 6.1 If and when the Licensee should incur any damage relating to or arising out of the Licensed Software or service that Yokogawa has provided to the Licensee under the conditions herein due to a reason attributable to Yokogawa, Yokogawa shall take actions in accordance with this Agreement. However, in no event shall Yokogawa be liable or responsible for any special, incidental, consequential and/or indirect damage, whether in contract, warranty, tort, negligence, strict liability, or otherwise, including, without limitation, loss of operational profit or revenue, loss of use of the Licensed Software, or any associated products or equipment, cost of capital, loss or cost of interruption of the Licensee's business, substitute equipment, facilities or services, downtime costs, delays, and loss of business information, or claims of customers of Licensee or other third parties for such or other damages. Even if Yokogawa is liable or responsible for the damages attributable to Yokogawa and to the extent of this Article 6, Yokogawa's liability for the Licensee's damage shall not exceed the price amount of the Licensed Software or service fee which Yokogawa has received. The Licensee agrees that Yokogawa shall be released or discharged from part or all of the liability under this Agreement if the Licensee modifies, remodels, combines with other software or products, or causes any deviation from the basic specifications or functional specifications, without Yokogawa's prior written consent.
- 6.2 All causes of action against Yokogawa arising out of or relating to this Agreement or the performance or breach hereof shall expire unless Yokogawa is notified of the claim within one (1) year of its occurrence.
- 6.3 In no event, regardless of cause, shall Yokogawa assume responsibility for or be liable for penalties or penalty clauses in any contracts between the Licensee and its customers.

Article 7 (Limit of Export)

Unless otherwise agreed by Yokogawa, the Licensee shall not directly or indirectly export or transfer the Licensed Software to any countries other than those where Yokogawa permits export in advance.

Article 8 (Term)

This Agreement shall become effective on the date when the Licensee receives the Licensed Software and continues in effect unless or until terminated as provided herein, or the Licensee ceases using the Licensed Software by itself or with Yokogawa's thirty (30) days prior written notice to the Licensee. When aforesaid termination or cease is occurred, the Licensee shall immediately destroy and/or eliminate the Licensed Software and related documents without retaining any copies or extracts thereof. However, upon specifically instructed by Yokogawa, they shall be returned to Yokogawa or its designated third party.

Article 9 (Injunction for Use)

During the term of this Agreement, Yokogawa may, at its own discretion, demand injunction against the Licensee in case that Yokogawa deems that the Licensed Software is used improperly or under severer environments other than those where Yokogawa has first approved, or any other condition which Yokogawa may not permit.

Article 10 (Termination)

Yokogawa, at its sole discretion, may terminate this Agreement without any notice or reminder to the Licensee if the Licensee violates or fails to perform this Agreement. However, Articles 5, 6, and 11 shall survive even after the termination.

Article 11 (Jurisdiction)

Any dispute, controversies, or differences between the parties hereto as to interpretation or execution of this Agreement shall be resolved amicably through negotiation between the parties upon the basis of mutual trust. Should the parties fail to agree within ninety (90) days after notice from one of the parties to the other, both parties hereby irrevocably submit to the exclusive jurisdiction of the Tokyo District Court (main office) in Japan for settlement of the dispute to the fullest extent allowed by applicable law.

Article 12 (Governing Law)

This Agreement shall be governed by and construed in accordance with the laws of Japan. The Licensee expressly agrees to waive absolutely and irrevocably and to the fullest extent permissible under applicable law any rights against the laws of Japan which may have pursuant to the Licensee's local law.

Article 13 (Severability)

In the event that any provision hereof is declared or found to be illegal by any court or tribunal of competent jurisdiction, such provision shall be null and void with respect to the jurisdiction of that court or tribunal and all the remaining provisions hereof shall remain in full force and effect.

Overview of This Manual

Structure of The Manual

This user's manual consists of the following chapters.

Chapter	Title	Description
1	Overview	Gives an overview of the GateCONTROL software. Lists the PC requirements for running GateCONTROL and gives information about system configuration.
2	Operating	Gives procedures for entering environment and data acquisition. Procedures interval settings, and how to monitor the operational status of the software.
3	Functions	Provides a detailed description of the functions of GateCONTROL. Lists error messages, their causes, and their corrective actions.
Index		An alphabetical index of the manual's contents.

Scope of the Manual

This manual provides instructions on how perform basic operations with the software when running under Windows XP, Windows 2000, and Windows Vista. For information regarding the basic operations of Windows, see the Windows user's manual.

Conventions Used in This Manual

- Units
 - K Denotes 1024. Example: 10 KB
 - M Denotes 1024K. Example: 10 MB
 - G Denotes 1024M. Example: 2 GB
- Boldface Type
 - Hardware and software controls that the user manipulates such as dialog boxes, buttons, and menu commands are often set in boldface type.
- Subheadings
 - On pages in chapters 1 through 3 that describe operating procedures, the following subheadings are used to distinguish the procedure from their explanations.

Procedure This subsection contains the operating procedure used to carry out the function described in the current section. All procedures are written with inexperienced users in mind; experienced users may not need to carry out all the steps.

Note Calls attention to information that is important for proper operation of the instrument.

Contents

Terms and Conditions of the Software License.....	ii
Overview of This Manual	iv
Chapter 1 Overview	
1.1 Overview of GateCONTROL Functions	1-1
1.2 System Overview	1-2
Chapter 2 Operating	
2.1 Running and Exiting GateCONTROL	2-1
Running the Software	2-1
Exiting the Software	2-1
2.2 Entering Environment Settings	2-2
Serial Port Settings (When the Communication Mode is COM)	2-2
Data Acquisition Conditions	2-5
TCP/IP Settings for the Monitor Server Port.....	2-5
Tag Settings	2-6
2.3 Saving and Restoring Environment Settings	2-11
Saving Environment Settings.....	2-11
Restoring Environment Settings	2-11
2.4 Starting/Stopping Data Acquisition	2-12
Starting Data Acquisition	2-12
Stop data acquisition	2-13
2.5 Performing Communication Tests of Connected Devices.....	2-14
Performing the Loop Back Test	2-14
Performing Read and Write Tests	2-14
2.6 Checking the Client Connection Status and Communication Status of Connected Instruments, and Reconnecting Connected Instruments	2-16
Checking the Client Connection Status and Communication Status of Connected Instruments	2-16
Reconnecting Connected Instruments.....	2-17
2.7 Viewing Version Information	2-18
Chapter 3 Functions	
3.1 Modbus Communication Device Settings	3-1
Settings for Connected Modbus Devices	3-1
3.2 Meanings of Tags of Connected Devices.....	3-2
3.3 Details on Functions	3-4
Time Out Operation	3-4
Error Status.....	3-5
Processing Alarm Statuses	3-6
Output Processing	3-8
3.4 Notes When Performing Communications with Software on Other PCs	3-9
Communications with DAQLOGGER	3-9
Communications with DAQLOGGER Client Package	3-9
GateCONTROL Settings.....	3-9

Contents

3.5 Error Messages and Corrective Actions	3-10
Error	3-10
Message	3-10
Messages during (When Executing) Data Acquisition	3-10

Index

1.1 Overview of GateCONTROL Functions

GateCONTROL is a software driver that acquires data from temperature controllers and signal conditioners that support data input/output via the Modbus/RTU and Modbus/TCP protocols, and in addition to transferring the data to Yokogawa's DAQLOGGER or Remote Monitor software, can write output requests from AddObserver to temperature controllers. Using GateCONTROL allows you to easily monitor data on DAQLOGGER or Remote Monitor that is input for measurement on temperature controllers and signal conditioners. Also, it is now possible to operate a controller from AddObserver through GateCONTROL.

DAQLOGGER is application software for the PC that enables communication between the PC and various types of recorders as well as monitoring of data logged by those recorders. A direct connection can be made for communications between DAQLOGGER and the μ R1000/ μ R1800, VR, DARWIN, DX, MV, and CX recorders by Yokogawa.

Remote Monitor is application software that enables monitoring of data logged by recorders or data logging software.

AddObserver is a software program that allows the user to create original screens for displaying measured data, and for operating instruments.

Features

- Up to thirty-two temperature controllers and signal conditioners can be connected.
- The main registers of each instrument are automatically assigned as tag information using the Automatic Model Determination function.
- Arbitrary registers can be registered as tags.

1.2 System Overview

System

This software can open communication with Yokogawa temperature controllers and signal conditioners, perform data acquisition, and write the data.

The supported temperature controllers and signal conditioners are the ones below that support the Modbus/RTU or Modbus/TCP protocol. The product may not support GateCONTROL depending on its firmware revision number. For information on how to check the firmware revision number of your MODBUS instrument, and whether or not a connection with GateCONTROL can be made, please contact the dealer from which you purchased the instrument.

Temperature controllers	UT130, UT150, UT152, UT155, UP150
Digital indicating controllers	UT320, UT321, UT350, UT351, UT420, UT450, UT520, UT550, UT551, UT750, US1000
Program controllers	UP350, UP351, UP550, UP750
Digital indicators with alarms	UM330, UM331, UM350, UM351
Signal conditioners and conditioners	VJA7, VJH7, VJP8, VJQ7, VJQ8, VJS7, VJU7, VJX7
Digital alarm configurators	MVHK, MVRK, MVTK

Supported Operating Systems

Run DAQWORX under any of the following operating systems.

- Windows 2000 Professional SP4
- Windows XP Home Edition SP2, SP3
- Windows XP Professional SP2, SP3 (excluding Windows XP Professional x64 Edition)
- Windows Vista Home Premium, SP1 (excluding the 64-bit edition)
- Windows Vista Business, SP1 (excluding the 64-bit edition)

The language displayed by the software under different language versions of the OS are as follows.

OS Language	Software Language
Japanese	Japanese
Other	English

Hardware Requirements

The following hardware and software are required to use GateCONTROL.

- PC: A PC that runs one of the OS above, and that meets the following CPU and memory requirements.
When Using Windows 2000 or Windows XP
 Pentium 4, 1.6 GHz or faster
 512 MB or more of memory
When Using Windows Vista
 Pentium 4, 3 GHz or faster
 2GB or more of memory
- Free disk space: 200 MB or more
- Communication interface:
 An Ethernet (when connecting to DAQLOGGER or Remote Monitor) or RS-232 port that is recognized by the operating system.
- CD-ROM drive: Used to install the software.
- Peripheral devices: A mouse supported by the operating system.
- Monitor:
When Using Windows 2000 or Windows XP
 A monitor supported by the OS of 1024 × 768 dot or higher and 65,536 colors or more.
When Using Windows Vista
 A video card recommended for use with Vista and a monitor supported by the OS of 1024 × 768 dot or higher and 65,536 colors or more.

Note

An RS-232 to RS-485 converter is required to perform communications between the software and another Modbus/RTU (RS-485) device (Yokogawa ML2 RS232C/RS485 converter recommended).

System Configuration

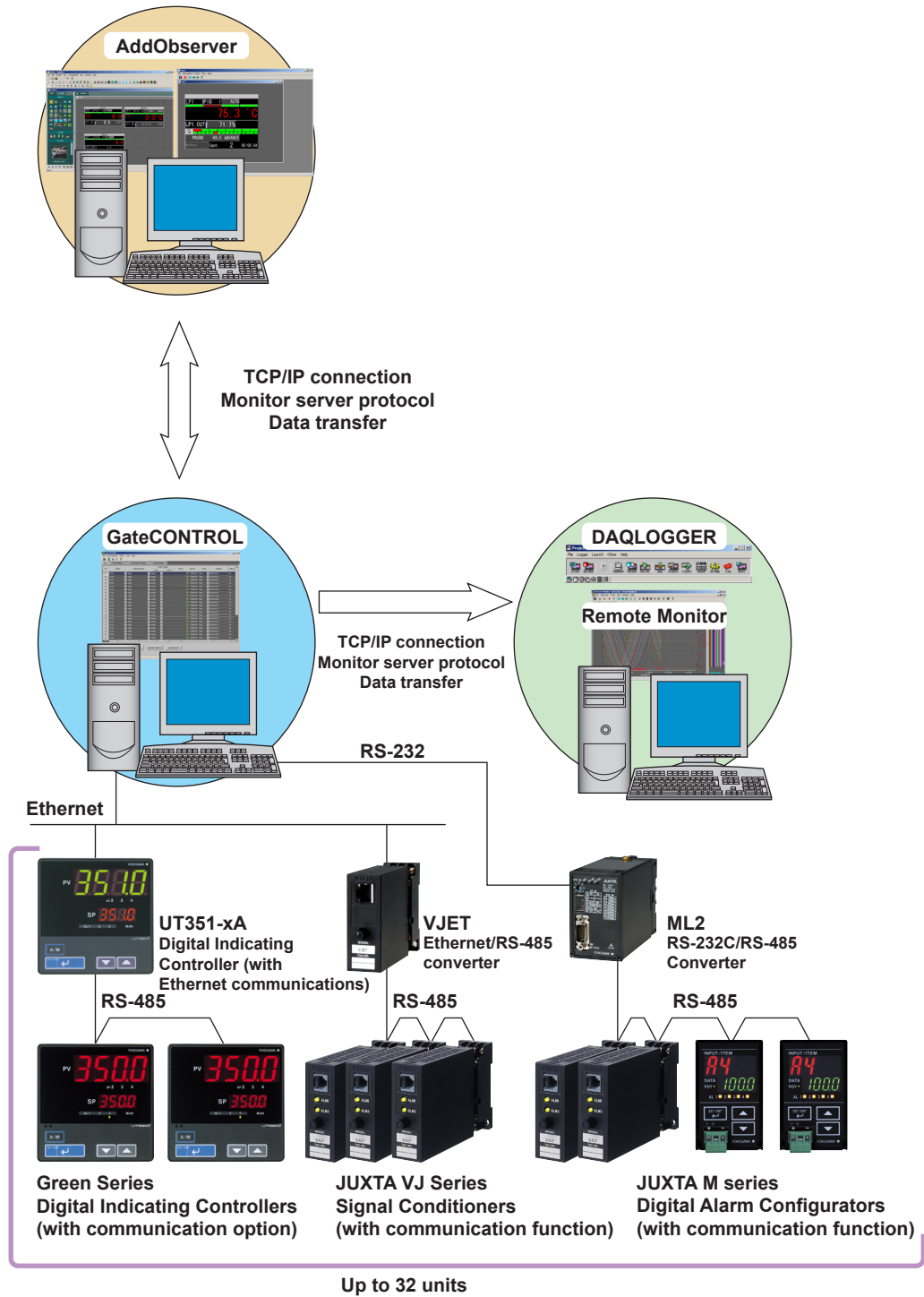

2.1 Running and Exiting GateCONTROL

Running the Software

Procedure

1. From the Windows Start menu, choose **Programs > YOKOGAWA DAQWORX > GateCONTROL > GateCONTROL**.

GateCONTROL starts.

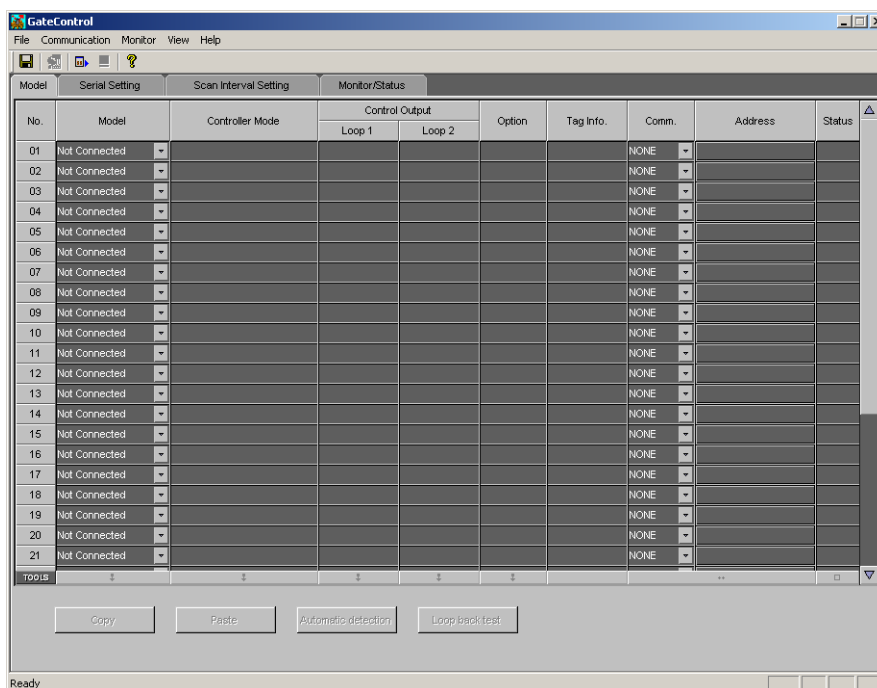

Note

- When you start GateCONTROL it is restored to the same status that was active during the previous session.
- If the program is closed while a process or service is running, the license will be considered to be "in use." If the message, "Invalid license number. Please reinstall." appears when restarting the program, it may indicate that the user is attempting to run a Gate program in excess of the number of available licenses.

Exiting the Software

Procedure

1. Choose **File > Exit** from the menu bar, or click the **X** button at the right end of the title bar.

GateCONTROL closes.

2.2 Entering Environment Settings

This software includes an automatic model determination function, enabling automatic acquisition of the connected devices' (temperature controllers and signal conditioners) model names, tag information, and Modbus address when you enter the appropriate serial port settings, IP addresses, and/or port numbers.

The following environment settings are entered.

- Serial port settings (when the communication mode is COM)
- Settings for the connected devices
- Data acquisition condition
- TCP/IP port settings for the monitor server
- Tag settings (enter the tag name and decimal place as needed)

Serial Port Settings (When the Communication Mode is COM)

Procedure

1. Click the **Serial Setting** tab or choose **View > Serial Setting** from the menu bar. The Serial Setting page is displayed.

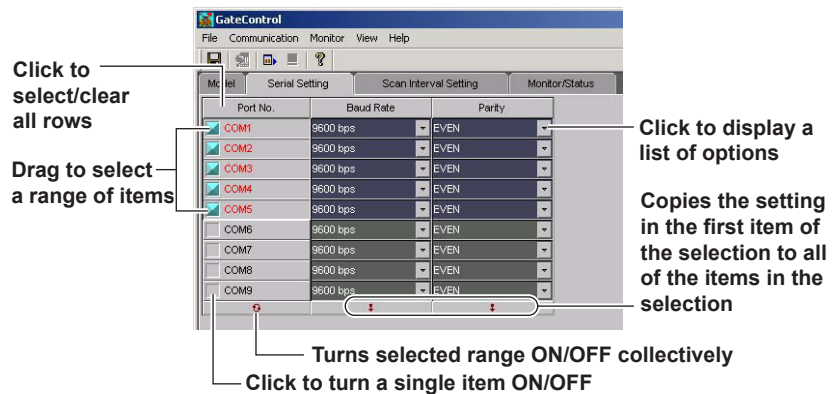

2. Turn ON the port numbers to be used, and set the baud rate, and parity.
Port number: ON (blue)/OFF (gray)
Baud rate: 4800, 9600
Parity: NONE, ODD, EVEN

Settings for the Connected Devices

Register all devices that you will operate and from which you will acquire data.

Procedure

1. Click the **Model** tab or choose **View > Model** from the menu bar. The **Model Setting** tab is displayed.

When **Ether** communication is selected, clicking here displays a dialog box for setting the IP address, port number, and Modbus address.

If **COM1-COM9** is selected, a dialog box for setting the Modbus address appears.

Click to display a list box for selecting a communication port
Only enabled COM ports (specified in serial port settings) are displayed

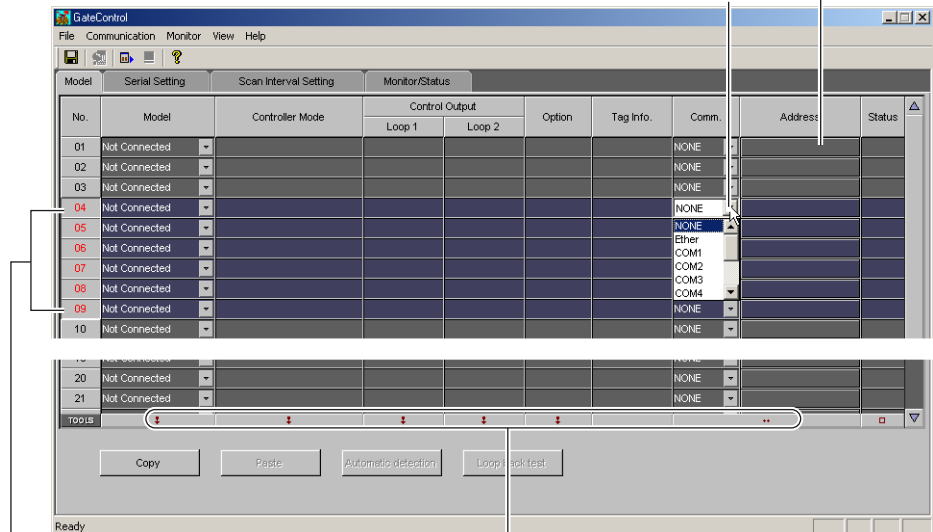

Drag to select a range of items

Copies the setting in the first item of the selection to all of the items in the selection

2. Select the port to be used from the Communication Method list box.

If using an Ethernet port: Ether

If using a COM port: COM1–COM9

IP Address and Port Number (If Ethernet Is Selected for the Port)

3. Click an address. The **Address Setting** dialog box opens.

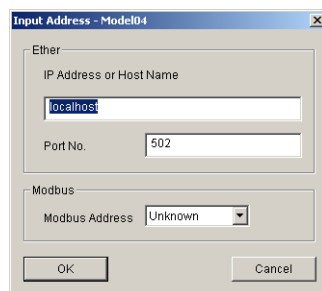

4. Enter the IP address (or host name) and port number.

IP address: Enter the IP address or host name set on the device to which you wish to connect.

Port no.: 502

Modbus address: 1–9

(If you will perform automatic model determination, including for the Modbus address, select Unknown.)

Note

The default port number for Modbus/TCP is 502. If no particular specification has been made on the device, use this number.

Modbus Address (for Ports Set to COM)

- Click an address. The **Address Selection** dialog box opens.

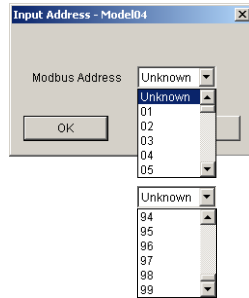

- Enter the Modbus address.

Modbus address: 1–99

If you will perform automatic model determination including for the Modbus address, choose Unknown.

Automatic Model Determination

- After specifying the communication methods and addresses, drag numbers to specify the range for automatic model determination.

Automatic detection button

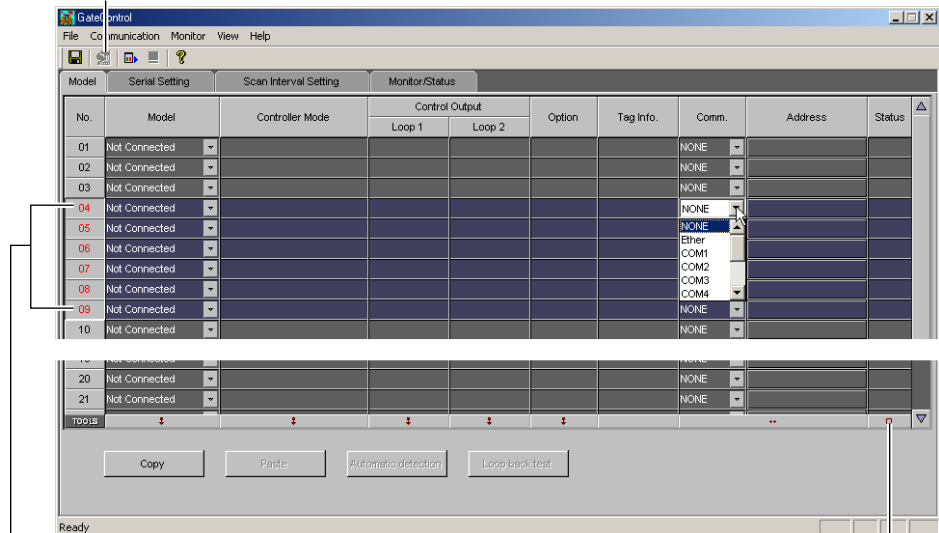

Drag to select a range for automatic model determination.

Clears the contents of the status boxes.

- Click the **Automatic detection** button at the bottom of the screen, click the **Automatic determination** button in the toolbar, or choose **Communication > Automatic detection** from the menu bar.

Model name, control mode, control output, option functions, and tag information is automatically acquired. A loop back test is also executed at the same time. If the test concludes without errors, a status of “OK” is displayed. (“Not OK” is displayed if an abnormality occurred.)

Note

- If you connect to an unsupported devices, "Unknown" is displayed for the model.
- If the result, model name, control mode, control output or option functions found by automatic model determination differ, the tag list in the tag settings dialog box is initialized. If the tag list was modified from the initial condition, the message, "OK to initialize tag list?" is displayed.

Click the Yes button to implement the search results and initialize the tag list. Click the Cancel button to quit without applying the results of automatic model determination to the model settings page.

Data Acquisition Conditions**Procedure**

1. Click the **Scan Interval Setting** tab or choose **View > Scan Interval Setting** from the menu bar.

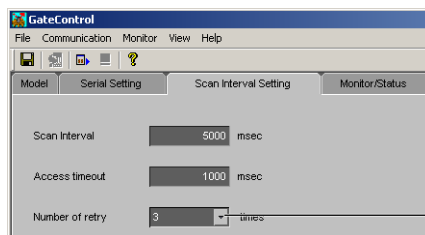

Click to display a list

2. Set the acquisition interval, timeout time, and number of retries.
 - Acquisition interval: 0.5–60 s (or 500–60000 ms: initial value is 5000 ms)
 - Timeout time: 1–10 sec (or 1000–10000 ms: initial value is 1000 ms)
 - Retry ON/OFF: Select whether or not to retry communications (ON/OFF).
 - Retry interval: The interval between communication retries (30–3600 sec.)

Note

- Retries are performed every scan interval at the specified retry interval until communication is restored. Retries are also performed on instruments with which a communication error occurred during the first communication. At the point that communication is restored, alarm values and other information are retrieved from the connected temperature controllers or signal conditioners and data is acquired.
- If Retry is turned OFF, you can retry the connection manually by clicking the Retry Connection button on the Monitor/Status tab.

TCP/IP Settings for the Monitor Server Port

The port number need not be changed unless desired.

Procedure

1. Choose **File > Port No.** from the menu bar.
The **Port No.** for the internal communication dialog box opens.

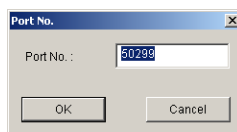

2. Enter the port number used to transfer data loaded from a connected device to DAQLOGGER, Remote Monitor or AddObserver.

2.2 Entering Environment Settings

Tag Settings Procedure

1. Click the Detail Settings in the tag information column of the model you wish to set in the Model Settings page.

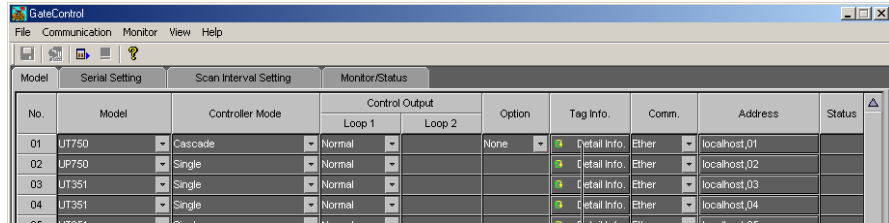

Click to Tag Setting dialog box

The Tag Setting dialog box opens.

One of the following tag names that was reserved is displayed.

PV1	A/M1	R/P1/P2	TME1	TME11	C.A.M1
PV2	A/M2	HOLD	TME2	TME12	C.A.M2
SP1	C.A.M	PVE1	TME3	TME13	O/C
SP2	R/L1	PVE2	TME4	TME14	INPUT
OUT1	R/L2	PVE3	TME5	TME15	ADVANCE
OUT2	SPNO	PVE4	TME6	TME16	RUN
HOUT1	PIDNO1	PVE5	TME7	PTNO	
HOUT2	PIDNO2	PVE6	TME8	SEGNO	
COU1	R/S	PVE7	TME9	TIME	
COU2	R/P/L	PVE8	TME10	LSP/CAS	

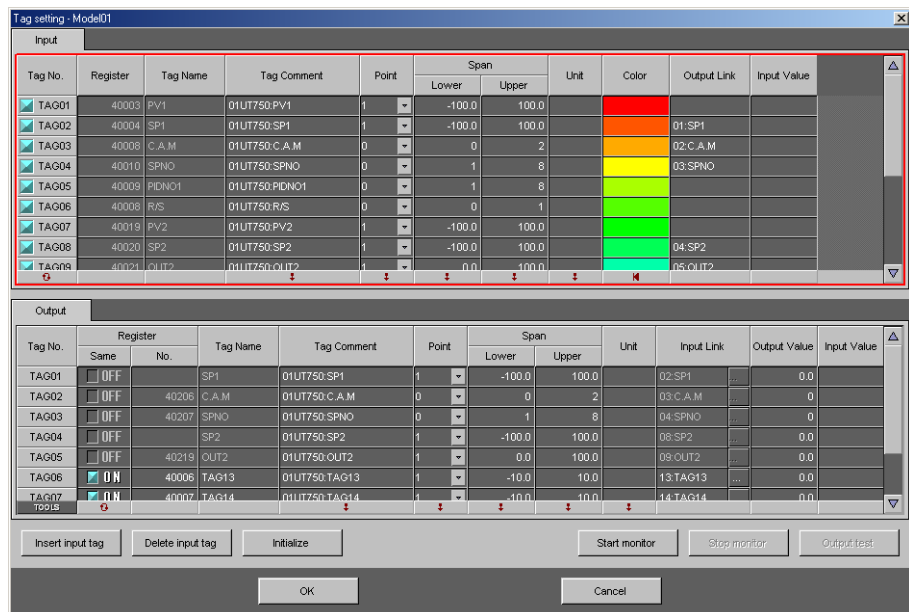

The tag settings include an input tab page and an output tab page.

Maximum number of input tags: 48

Maximum number of output tags: 32

The active page is surrounded by a red frame. You can click anywhere on an input/output tab page to move the red frame.

The list of registered tags is determined by the model, control mode, control output, and option functions. Default tag list items displayed in gray cannot be changed. Also, the default tag list cannot be deleted.

- If you performed automatic model determination, the tag information acquired from the connected devices is displayed.

If links are set, the edited contents are reflected on the linked channels.

Editing the Input Tag Page

If the tag numbers are selected (blue), they are displayed as tag numbers in the Remote Monitor display groups

The tab page to be set is surrounded by a red frame

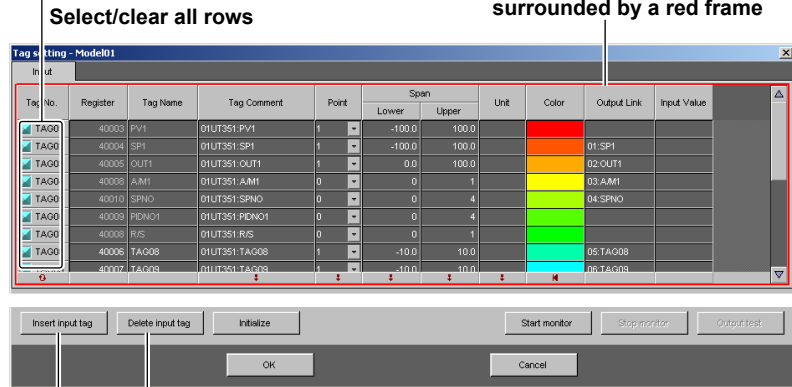

Delete input tags
Create input tags

- Tag No.:** Select to use (blue) or not use (gray) the selected tag numbers.
- Register number:** Shows the reference location of each register.
Setting range: 40001 to 49999
When Same on the Output tab page is ON (blue), the edited results are reflected on the output tab page. Register numbers cannot be duplicated (duplicate register numbers are allowed for the default tags because the bit position of the referenced value is different).
- Tag name:** Specify using eight alphanumeric characters or fewer. In the Remote Monitor, this is displayed as a channel name.
Tag names cannot be duplicated. Also, tags to which reserved tag names have been added cannot be used.
- Tag comment:** Specify using sixteen alphanumeric characters or fewer. In the Remote Monitor, this is displayed as a tag comment.
- Decimal point:** Set the decimal place to offset the register value. Select 0, 1, 2, 3, 4, or 5. The initial values vary depending on the type of tag. If automatic model determination is performed, the decimal point of the connected device is displayed.
- Span minimum/maximum:**
Setting range: -1E16 to 1E16
The initial values vary depending on the type of tag. If automatic model determination is performed, the setting value of the connected device is displayed.
- Units:** On the client side this is handled as the minimum/maximum of scale. Specify using six alphanumeric characters or fewer. The initial values vary depending on the type of tag. If automatic model determination is performed, the units set on the connected device are displayed.
- Color:** Click the colored part to open the Color Settings dialog box. An arbitrary color can be entered.
- Output link:** Displayed in the format xx:tag name where xx is the output tag number. Displays the tag for output that is linked to the input tag. This cannot be changed.

2.2 Entering Environment Settings

Loaded value: Displays the tag name value loaded from the connected device when the monitor is executed. "Error" is displayed if a communication error occurs.

Note

The tag number use/do not use settings are those of the ON/OFF display conditions of the Remote Monitor.

The color setting is the display color of the Remote Monitor.

Editing the Output Tab Page

Select/clear all rows
Used as the Tag No. in AddObserver
The tab page to be set is surrounded by a red frame

Tag No.	Register		Tag Name	Tag Comment	Point	Span		Unit	Input Link	Output Value	Input Value
	Same	No.				Lower	Upper				
TAG01	<input type="checkbox"/>	OFF	SP1	01UT750-SP1	1	-100.0	100.0	02:SP1		0.0	
TAG02	<input type="checkbox"/>	OFF	C.A.M	01UT750-C.A.M	0	0	2	03:C.A.M		0	
TAG03	<input type="checkbox"/>	OFF	SPNO	01UT750-SPNO	0	1	8	04:SPNO		0	
TAG04	<input type="checkbox"/>	OFF	SP2	01UT750-SP2	1	-100.0	100.0	08:SP2		0.0	
TAG05	<input type="checkbox"/>	OFF	OUT2	01UT750-OUT2	1	0.0	100.0	09:OUT2		0.0	
TAG06	<input checked="" type="checkbox"/>	ON	TAG13	01UT750-TAG13	1	-10.0	10.0	13:TAG13		0.0	
TAG07	<input type="checkbox"/>	ON	TAG14	01UT750-TAG14	1	-10.0	10.0	14:TAG14		0.0	
TAG08	<input type="checkbox"/>	OFF									

Click to display the Tag selection dialog box
Click here (blue) to apply the edited register numbers to the input tab page, or apply the edited register numbers to the input tab page.

Create output tags

Tag No.: Used as Tag No. in AddObserver

Registers: Same: When selected (ON), the output register number is applied to the input register number.

No.: Shows the location of the tag write register. However, since in the case of SP there are multiple registers to be written, a register number is not displayed. Register numbers cannot be duplicated.

Tag name: Specify using eight alphanumeric characters.

Used as Channel Name in AddObserver.

Tag names cannot be duplicated. Also, tags to which reserved tag names have been added cannot be used.

Tag comment: Specify using sixteen alphanumeric characters or fewer.

In AddObserver, this is displayed as a tag comment.

Decimal point: Set the offsetting decimal place for writing to registers. Select 0, 1, 2, 3, 4, or 5.

Span minimum/maximum:

Setting range: -1E9 to 1E9

If the value requested by AddObserver is outside of the span range, it is not output.

Units: Specify using six alphanumeric characters or fewer.

Note

Registers 41280 (UTM, USM, UPM) and 41281 (SMP) of the UT520, UT550, UT551, UT750, US1000, UP550, and UP750 cannot be written using the Modbus/RTU, Modbus/TCP protocol. Please make note of this.

Input link: Displays and selects the tag for input that is linked to the output tag. Displayed in the format xx:tag name where xx is the input tag name. When you click an input select button, the tag selection dialog box is displayed.

Display the tag that links are not set of registered tags of the input tab page

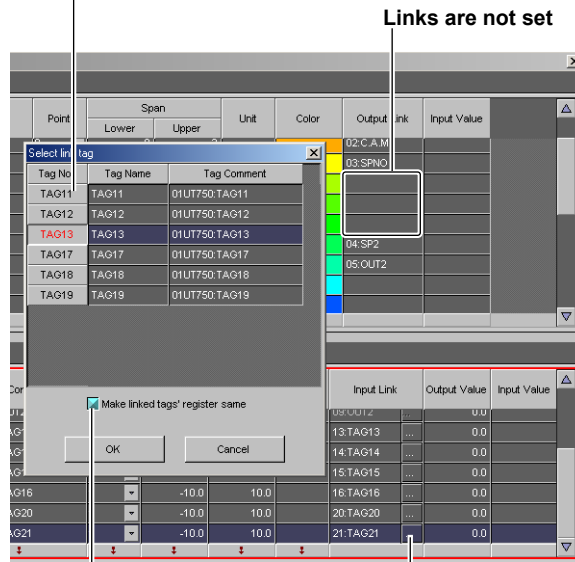

Input select button

Click here to display the Tag Selection dialog box.

Click here (blue) to apply the edited register numbers in the input tag to the output tag

Output value: Specifies an output value for the output test.
Range: -1E9 to 1E9

Loaded value: The output register value is displayed after the output test. If the output value is outside of the output span, "Out range" is displayed. If a communication error occurs during output, "Com error" is displayed.

2.2 Entering Environment Settings

Tag Setting Execution Button

Insert input tags, insert output tags:

Insert a tag in the last line of the tag numbers.

Cannot be performed during testing.

Delete input tags, delete output tags:

Deletes the selected tag. If a tag is deleted, the tag numbers are refreshed.

With deletion of input tags, the linked output tags are also deleted.

With deletion of output tags, the linked input tags are not deleted but the link is cleared.

Default tags cannot be deleted.

Cannot be performed during testing.

Initialization:

Added tags are all deleted, and the tag list returns to the default condition.

OK:

The settings in the tag settings dialog box are saved, and the dialog box closes.

When testing, the settings are saved after the test is completed, and the dialog box closes.

If register or tag names are duplicated, the dialog box below is displayed.

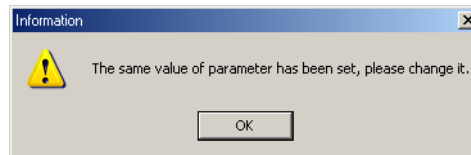

Duplicate register numbers and tag names are displayed in yellow.

Tag No.	Register		Tag Name	Tag Comment
	Same	No.		
TAG04	<input type="checkbox"/> OFF	40209	HOLD	02UP750:HOLD
TAG05	<input type="checkbox"/> OFF	40214	PTNO	02UP750:PTNO
TAG06	<input type="checkbox"/> OFF	40210	ADVANCE	02UP750:ADVANCE
TAG07	<input checked="" type="checkbox"/> ON	40210	TAG41	02UP750:TAG41

2.3 Saving and Restoring Environment Settings

Saving Environment Settings

Procedure

1. Click the **Save** button or choose **File > Save** from the menu bar.

Save button

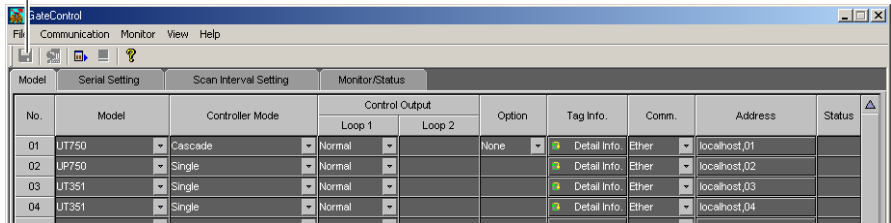

The current settings are saved.

Restoring Environment Settings

This procedure clears all settings currently being entered and restores the most recently saved settings.

Procedure

1. Choose **File > Revert** from the menu bar.

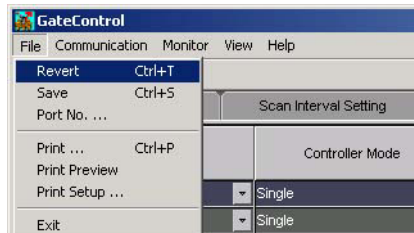

2.4 Starting/Stopping Data Acquisition

When you start data acquisition using this software, data from connected devices (temperature controllers and signal conditioners) is loaded, transferred to DAQLOGGER or Remote Monitor, and output requests from AddObserver are written to connected devices.

Note

The maximum number of DAQLOGGERS, Remote Monitors, or AddObservers that can be connected at once is sixteen.

Starting Data Acquisition

Procedure

1. Enter environment settings. (See section 2.2, "Entering Environment Settings.")

Running from the Toolbar/Menu Bar

2. Click the **Start** button or choose **Monitor > Start** from the menu bar.



The status of communication with the device is displayed in the **Monitor/Status** tab under Communication status. Under Client status, the name of the connected client, connection status, and the address of any disconnected DAQLOGGERS, Remote Monitors, and AddObserver is displayed.

Starting (Executing) from the Monitor/Status Tab

- Click the **Start** button on the **Monitor/Status** tab.

The name of connected clients and their communication statuses are displayed.

Maximum number of display of clients communication statuses is 48.

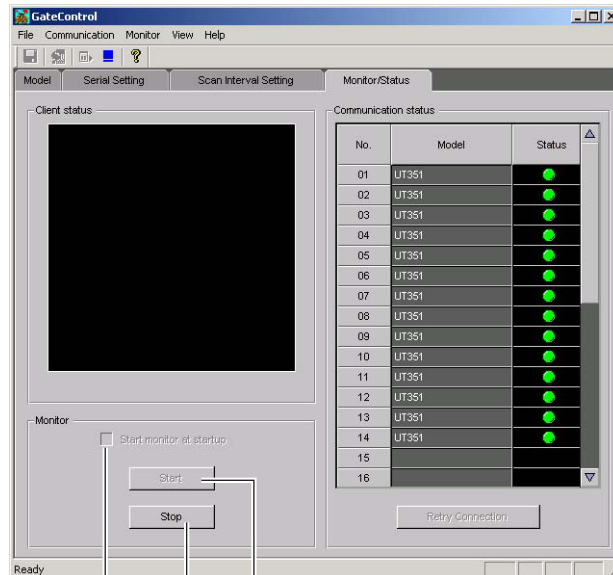

Start button
Click to start data acquisition

Stop button
Click to stop data acquisition

Turn ON (blue) to start data acquisition simultaneously upon software startup

Starting the Software and Data Acquisition at the Same Time

- When you turn ON “Start monitor at startup” in the **Monitor/Status** tab, data acquisition starts at the same time that the software is started.

Stop data acquisition

Procedure

Stopping Acquisition from the Toolbar/Menu Bar

- Click the **Stop** button or choose **Monitor > Stop** from the menu bar.
Nothing is displayed for the communication of connected devices.



Data acquisition Stop button

Stopping Acquisition from the Monitor/Status Tab

- Click the **Stop** button on the **Monitor/Status** tab.
Nothing is displayed for the communication of connected devices.

2.5 Performing Communication Tests of Connected Devices

Before starting data acquisition, you can perform a loop back test, read test, and write test between connected devices.

Performing the Loop Back Test

Using the loop back test you can check the specified communication method and connection status with the device at the specified address.

Note

The loop back test can not be performed during data acquisition.

Procedure

1. Click the **Model** tab or choose **View > Model** from the menu bar.
The **Model** tab is displayed.

Select/clear all items

Drag to select a range for collective setting or the loop back test

Result appears
OK: Normal
Not OK: No response

Click to clear the contents of the status

2. Drag to select the numbers on which you wish to perform the loop back test.
3. Click the Loop Back Test button.
The result appears in the status column.
OK: Normal
Not OK: No response

Note

- If the result is Not OK, check whether the communication settings of the software and target device match.
- If the loop back test will be performed on multiple devices, individual tests are performed even if a communication error occurs part way through.

Performing Read and Write Tests

You can check the data of the registers specified in the input tab page (monitor execution) by performing a read test.

Also, you can perform a write test to the registers specified in the output tab page during monitor execution.

Note

The Read and Write tests cannot be performed during data acquisition.

Procedure

Performing a Read Test

1. Click the Detail Settings button in the **Model** Settings tab page of the model on which you wish to perform the read test.

The **Tag Setting** dialog box opens.

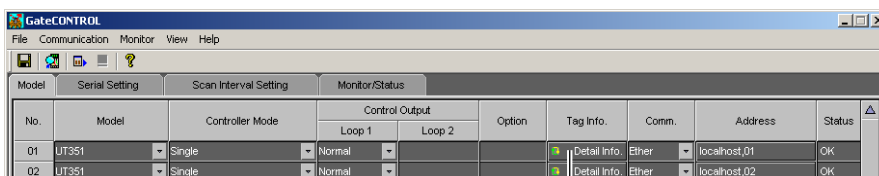

Click to display the Tag Settings dialog box

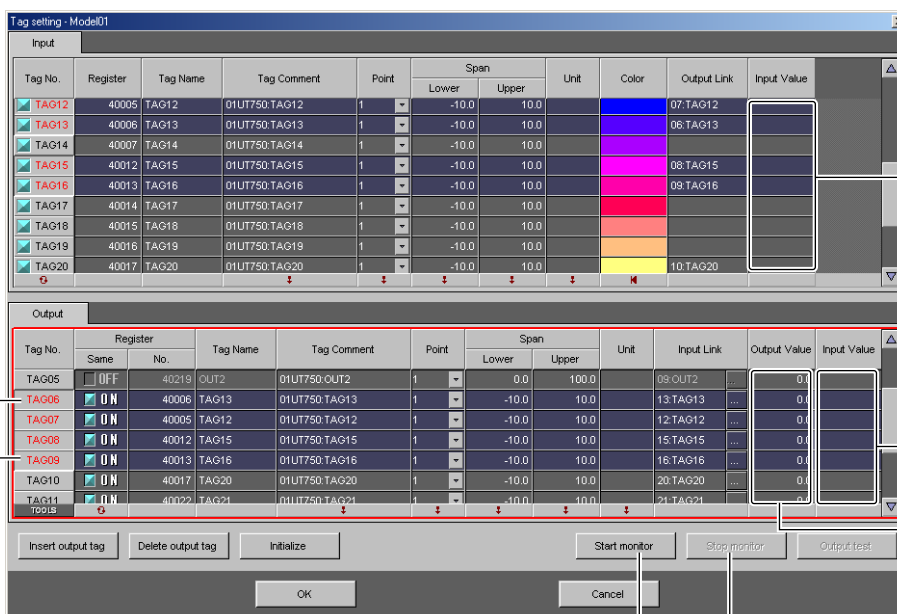

Monitor execution results

Output test results

Specifies the output values during the output test

Drag to select the tag on which to perform the output test

Monitor start button

Monitor Stop and Output Test Buttons

2. Click the **Start monitor** button.

The value of each tag from the instrument is loaded, and displayed in the loaded value column of the input tab sheet.

To quit monitor execution, proceed to step 6.

Performing a Write Test

3. Specify the **Output Values** of the tags on which you wish to perform the **output test** in the output tab page.
4. Select the tags on which to perform the **output test**
5. Click the **Output Test** button.

The output values are written to registers, then the values are acquired from the write registers and the loaded results are displayed in the loaded value column in the output tab page.

Stopping the Read Test

6. Click the **Stop monitor** button.

The Read Test is concluded.

2.6 Checking the Client Connection Status and Communication Status of Connected Instruments, and Reconnecting Connected Instruments

Checking the Client Connection Status and Communication Status of Connected Instruments

Procedure

Checking the Connection Status

1. Click the **Monitor/Status** tab or choose **View > Monitor/Status** from the menu bar. The Monitor/Status tab is displayed.

The client connection status and communication status of connected devices is displayed.

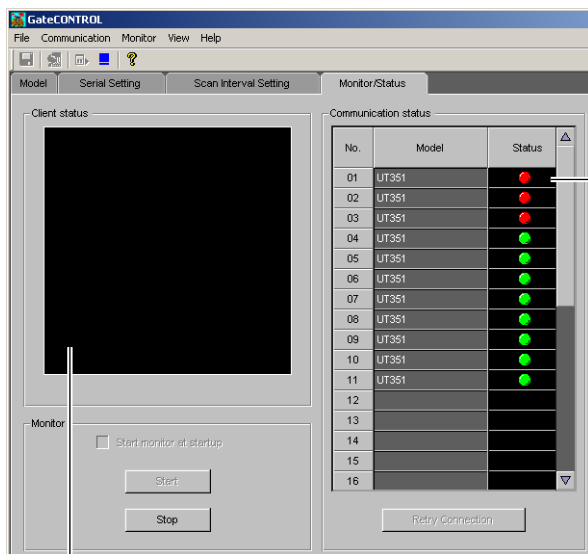

Indicator for the communication status with the connected device
Green: Normal (comm. open)
Red: Communication error
Yellow: Data dropout occurred and communication is retried (communication paused)
No display: Communication error (comm. paused)
Double-click to display the Error Indicator dialog box

Displays the names of connected clients

Note

- If the communication status of a connected device is red, check whether a model, control mode, control output, or option in the Model Setting tab have the same settings as the connected device, and whether the communication method is correct.
- Data acquisition cannot be performed when the status is red.

Viewing Error Detail

2. Double-click the status indicator under Communication Status. The **Error Indicator** dialog box opens.

Up to 100 of the most recent errors are displayed for each connection.

Errors are displayed in the order date/time of occurrence, error number, error contents, affected number, and affected system number.

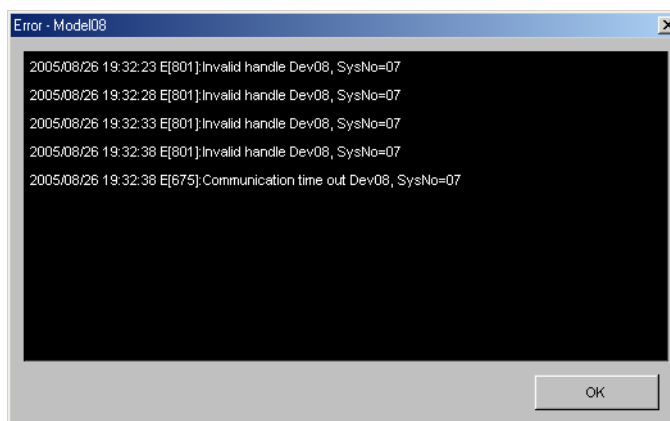

See section 3.4 for error messages.

Note

If a connected instrument experiences an error during communications, attempts are made to restore communications at the specified retry interval. If communication cannot be restored, the status indicator turns red. Retries are performed until communication is restored. To start communication manually, click the Retry Connection button.

Reconnecting Connected Instruments

1. Select the instrument to reconnect.
2. Click the **Retry Connection** button.

Communication with the selected device is reopened.

2.7 Viewing Version Information

Procedure

1. Click the **About** button or choose **Help > About** from the menu bar.
The **Version** dialog box opens.

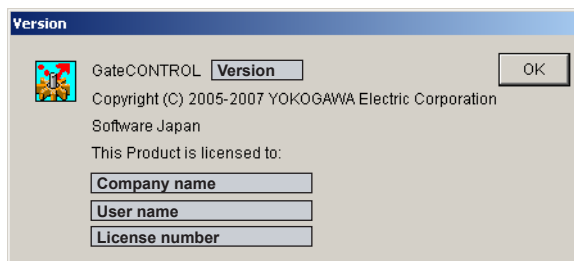

3.1 Modbus Communication Device Settings

The default tag list in the Tag Settings dialog box that is displayed when you click the detail settings in the Model Settings tab determines the model, control mode, control output, and option function contents of the Model Settings tab.

The following describes the meanings of each tag that may appear in the Tag Settings dialog box.

Also, the tag names listed here are reserved. Arbitrarily added tags cannot be used. therefore the same serial and model settings as the connected device must be set on GateCONTROL.

- **Serial Port Settings (as Needed)**

- Port number

- Baud rate

- Parity

- **Settings for the Connected Devices (Temperature Controllers and Signal conditioners)**

- Serial Communications

- Communication protocol

- Baud rate

- Parity

- Stop bit

- Data length

- Communication Address

- Ethernet Communications

- IP address

- Subnet mask

- Default gateway

Enter communication parameters on devices connected to GateCONTROL in advance. For instructions, see the user's manual of the connected device.

Note

The PC is connected to the instrument via an RS-232C/RS-485 converter. The connection can be made using a 4-wire or 2-method. When using the 2-wire method, disable echo back on the Converter.

Settings for Connected Modbus Devices

Enter settings on the connected devices as follows.

Setting	Green Series	UT1000 Series	US100	VJ Series	M Series
Baud rate	4800 or 9600				
Parity	ODD, EVEN, or NONE				
Stop bit	1	1	1	1	1
Data length	8	8	8	8	8
Communication protocol	8	4	1	MODBUS, RTU mode	4

3.2 Meanings of Tags of Connected Devices

The default tag list in the Tag Settings dialog box that is displayed when you click the detail settings in the Model Settings tab determines the model, control mode, control output, and option function contents of the Model Settings tab.

The following describes the meanings of each tag that may appear in the Tag Settings dialog box.

Also, the tag names listed here are reserved. Arbitrarily added tags cannot be used.

Tag Name	Meaning
PV1	Measurement input value on loop 1, or the measurement input value. The error status and alarm status of PV1 or the measurement input value is added. (See section 3.3 for information on handling error and alarm statuses.)
PV2	Measurement input value on loop 2. The error status and alarm status of PV2 is added.
SP1	Target setting value used on loop 1. SP1 related alarm statuses are added.
SP2	Target setting value used on loop 2. SP2 related alarm statuses are added.
OUT1	Control output value on loop 1. Control output value on loop 1. OUT1 related alarm statuses are added.
OUT2	Control output value on loop 2. Control output value on loop 2. OUT2 related alarm statuses are added.
HOUT1	For heating/cooling control on loop 1, or the control output value for heating. HOUT1 related alarm statuses are added.
HOUT2	For heating/cooling control on loop 2, or the control output value for heating. HOUT2 related alarm statuses are added.
COU1	For heating/cooling control on loop 1, or the control output value for cooling. COU1 related alarm statuses are added.
COU2	For heating/cooling control on loop 2, or the control output value for cooling. COU2 related alarm statuses are added.
A/M1	Auto/manual mode for loop 1 0: AUTO (automatic) mode, 1: MAN (manual) mode
A/M2	Auto/manual mode for loop 2 0: AUTO (automatic) mode, 1: MAN (manual) mode
C.A.M	Switch between manual/automatic/cascade 0: AUTO (automatic) mode, 1: MAN (manual) mode, 2: CAS (cascade) mode
R/L1	Remote/local mode on loop 1. 0: Local, 1: Remote
R/L2	Remote/local mode on loop 2. 0: Local, 1: Remote
SPNO	Target setting value number currently used
PIDNO1	PID number used on loop 1
PIDNO2	PID number used on loop 2
R/S	Running/Stopped status 0: Running, 1: Stopped
R/P/L	Program run reset/program mode 0: Program operation reset, 1: Program operation, 2: Local operation
R/P1/P2	Program run reset/program mode 1: Program operation reset, 2: Program 1 operation, 3: Program 2 operation
HOLD	Program operation pause mode 0: Program operation, 1: Program operation pause
PVEx	PV event status. x is the event number 0: Event OFF, 1: Event ON
TMEx	Time event status. x is the event number 0: Event OFF, 1: Event ON
PTNO	Number of currently operating program pattern

3.2 Meanings of Tags of Connected Devices

Tag name	Meaning
SEGNO	Number of currently operating segment
TIME	Remaining time of currently operating segment, or time elapsed during WAIT The units are seconds.
LSP/CAS	Local/Cascade mode 0: CAS (cascade) mode, 1: LSP (local) mode
C.A.M1	Cascade/auto/manual mode for loop 1 0: AUTO (automatic) mode, 1: MAN (manual) mode, 2: CAS (cascade) mode
C.A.M2	Cascade/auto/manual mode for loop 2 0: AUTO (automatic) mode, 1: MAN (manual) mode, 2: CAS (cascade) mode
O/C	CLOSE/OPEN mode 0: CLOSE mode, 1: OPEN mode
INPUT	Input value. The error status and alarm status are added. (See specific items for information on handling error and alarm statuses.)
ADVANCE	Segment forced transition 0: End of forced transition or not executed, 1: Segment forced transition
RUN	Program run/stop status 0: Stopped, 1: Running

3.3 Details on Functions

Time Out Operation

When reading tag data, after sending a register value request message to the Modbus device, if the message is not received within the specified time out time that tag is considered to have timed out.

For tags which have timed out, the specified number of retries are performed starting with the next scan interval. If there is no response from the Modbus devices corresponding to the tags during the specified number of retries, data reading for that tag is not performed thereafter. If a response is received from a Modbus device during one of the retries, the retry count is reset (the retry count will be 1 on the next time out).

If the retry count is 0, a retry is not performed on the tag on which a timeout occurred, and data reading is not performed for that tag thereafter.

The figure below shows what happens if, at retry count 2, data acquisition does not recover during retry.

To reopen communications after loading stops, choose the target device for communication in the Acquisition/Status tab, then click the Reconnect button.

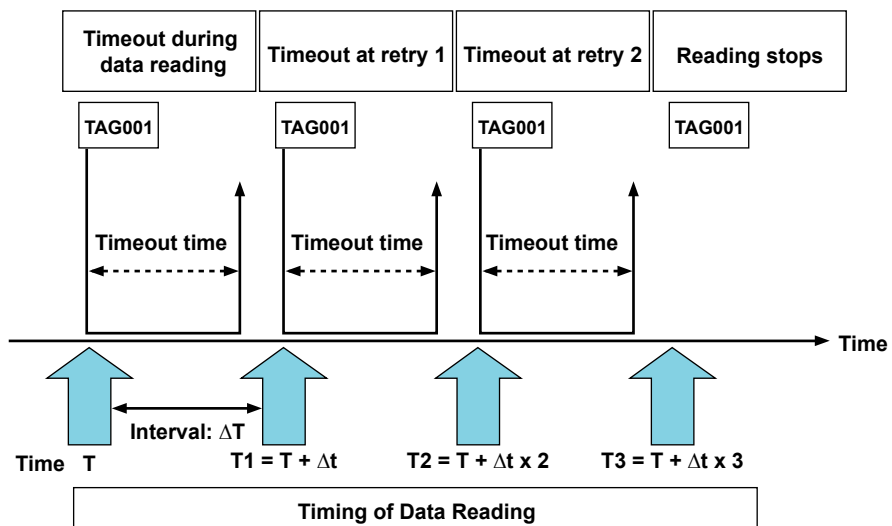

Note

Using GateCONTROL, data can be acquired concurrently on each COM port. Therefore data is logged more efficiently when connecting each device to a separate port rather than connecting several devices to a single port.

Error Status

The following shows the error statuses supported by each model. Also, the statuses are modified as shown before transfer to DAQLOGGER and Remote Monitor.

Green Series, UT100 Series, US1000

Device Data Status	Data Display after Change
PV1 A/D converter error	ILLEGAL
PV1 RJC error	ILLEGAL
PV1 overscale	+OVER
PV1 underscale	-OVER
PV2 A/D converter error	ILLEGAL
PV2 RJC error	ILLEGAL
PV2 overscale	+OVER
PV2 underscale	-OVER

VJ Series

Device Data Status	Data Display after Change
EEP error	ILLEGAL
EEP sum error	ILLEGAL
Low cut status	-OVER
A/D burnout	ILLEGAL
RJC error	ILLEGAL

M Series

Device Data Status	Data Display after Change
Low cut status	-OVER
Input over	+OVER
Input under	-OVER
EEP sum error	ILLEGAL
Parameter error	ILLEGAL
RJC error	ILLEGAL
EEP error	ILLEGAL

3.3 Details on Functions

Processing Alarm Statuses

Each model's alarm types are changed as follows before being sent to DAQLOGGER and Remote Monitor.

Alarm Type on Device Side	Alarm Type after Change		
	PV	SP	OUT, HOUT, COUT
Measured value high limit	Measured value high limit [H]	—	—
Measured value low limit	Measured value low limit [L]	—	—
Deviation high limit	Deviation high limit [DH]	—	—
Deviation low limit	Deviation low limit [DL]	—	—
De-energized on deviation high limit alarm	Deviation high limit [DH]	—	—
De-energized on deviation low limit alarm	Deviation low limit [DL]	—	—
Deviation high or low limit	Other [ETC]	—	—
Inside deviation	Other [ETC]	—	—
Measured value high limit de-energizing	Measured value high limit [H]	—	—
Measured value low limit de-energizing	Measured value low limit [L]	—	—
Measured value high limit (with idle mode)	Measured value high limit [H]	—	—
Measured value low limit (with idle mode)	Measured value low limit [L]	—	—
Deviation high limit (with idle mode)	Deviation high limit [DH]	—	—
Deviation low limit (with idle mode)	Deviation low limit [DL]	—	—
De-energize on deviation high limit alarm (with idle mode)	Deviation high limit [DH]	—	—
De-energize on deviation low limit alarm (with idle mode)	Deviation low limit [DL]	—	—
Deviation high or low limit (with idle mode)	Other [ETC]	—	—
Inside deviation (with idle mode)	Other [ETC]	—	—
Measured value high limit de-energizing (with idle mode)	Measured value high limit [H]	—	—
Measured value low limit de-energizing (with idle mode)	Measured value low limit [L]	—	—
Timer function upwards (hour, minute)	Other [ETC]	—	—
Timer function downwards (hour, minute)	Other [ETC]	—	—
Timer function upwards (minute, second)	Other [ETC]	—	—
Timer function downwards (minute, second)	Other [ETC]	—	—
Sensor grounding alarm	Other [ETC]	—	—
Fault diagnosis output	Other [ETC]	—	—
FAIL output	Other [ETC]	—	—
Timer function	Other [ETC]	—	—
Timer function de-energizing	Other [ETC]	—	—
Heater burnout alarm 1	Other [ETC]	—	—
Heater burnout alarm 2	Other [ETC]	—	—
Heater burnout	Other [ETC]	—	—
Setting value high limit	Other [ETC]	Setting value high limit [H]	
Setting value low limit	Other [ETC]	Setting value low limit [L]	
Output value upper limit	Other [ETC]	—	Output value high limit [H]
Output value low limit	Other [ETC]	—	Output value low limit [L]
Measured value rate of change alarm	Other [ETC]	—	—
De-energize on measured value rate of change alarm	Other [ETC]	—	—
Self diagnostic alarm	Other [ETC]	—	—
De-energize on self diagnostic alarm	Other [ETC]	—	—
FAIL de-energizing	Other [ETC]	—	—

(cont. on next page)

Alarm Type on Device Side	Alarm Type after Change		
	PV	SP	OUT, HOUT, COUT
Deviation high limit for setpoint	Other [ETC]	Deviation high limit [DH]	—
Deviation low limit for setpoint	Other [ETC]	Deviation low limit [DL]	—
De-energized on deviation high limit alarm for target setpoint	Other [ETC]	Deviation high limit [DH]	—
De-energized on deviation low limit alarm for target setpoint	Other [ETC]	Deviation low limit [DL]	—
De-energized on deviation high and low limits	Other [ETC]	Other [ETC]	—
Deviation within high and low limits for target setpoint	Other [ETC]	Other [ETC]	
Deviation high limit with stand-by actions for setpoint	Other [ETC]	Deviation high limit [DH]	—
Deviation low limit with stand-by actions for setpoint	Other [ETC]	Deviation low limit [DL]	—
De-energized on deviation high limit alarm with stand-by actions for target setpoint	Other [ETC]	Deviation high limit [DH]	—
De-energized on deviation low limit alarm with stand-by actions for target setpoint	Other [ETC]	Deviation low limit [DL]	—
Deviation high or low limit with stand-by actions for setpoint	Other [ETC]	Other [ETC]	—
Deviation within high and low limits with stand-by actions for target setpoint	Other [ETC]	Other [ETC]	—

Displayed in brackets ([]) on DAQLOGGER and Remote Monitor.

Furthermore, for the VJ series, all alarm types are Other [ETC].

Alarm types are loaded from each connected device upon start of acquisition by GateCONTROL. Even if alarm types are changed on the connected device after acquisition starts, the alarm types valid upon start of acquisition are used.

Output Processing

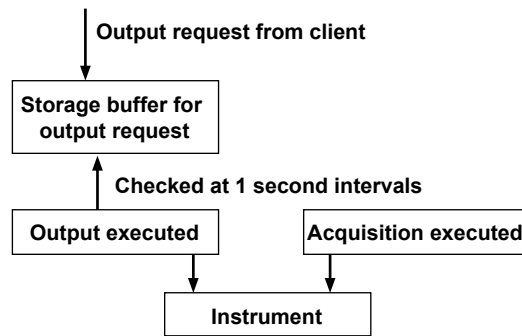

Function

- The output request from the client is stored in the output request storage buffer.
- The output request storage buffer is checked for an output execution every second, and output is executed on the instrument if an output request is found. Then, the output request storage buffer is cleared.
- Output request storage buffer is set to hold the most recent value, so if multiple writings to the same tag occur during the confirmation interval, the written value becomes the most recent one.
- An instrument is either outputting or acquiring, and acquisition execution is put on hold until output execution is finished, and vice versa. Therefore, acquisition or output execution may be delayed.
Also, time may be required for output execution. If so, it can occur more slowly than the one-second confirmation interval.

Writing of the SP Value

During output execution, SPNO is acquired from the instrument. SP value output is executed on the register corresponding to this SPNO.

3.4 Notes When Performing Communications with Software on Other PCs

Communications with DAQLOGGER

- When performing communications with DAQLOGGER, set the IP address of the device with which DAQLOGGER will connect on the address of the PC that GateCONTROL is operating, then execute automatic model determination.
- On DAQLOGGER, all devices connected to GateCONTROL (temperature controllers and signal conditioners) are considered a single system. Therefore, the following should be noted.
 - DAQLOGGER's automatic model determination determines only the lowest-numbered device if multiple devices are connected to GateCONTROL (temperature controllers and signal conditioners). For determination of the other devices, specify the port number and system number (a number that is 1 less than the number in the GateCONTROL's Model Settings tab) in the DAQLOGGER settings, then execute the automatic model determination function.
 - When connecting all devices connected to GateCONTROL to DAQLOGGER as one system, specify "No system number" in the address setting screen, then execute automatic model determination.

Communications with DAQLOGGER Client Package

Check the port number (initial value is 50299) and system number set in GateCONTROL, then reconnect. The logic behind the system numbers is the same as that for DAQLOGGER.

GateCONTROL Settings

Set the same serial and model settings as the connected device on GateCONTROL.

3.5 Error Messages and Corrective Actions

A message (such as an error message) may appear during operation. The following describes the meanings of the messages and their corrective actions.

Error

Code	Description	Corrective Action
E211	Cannot write to the file.	Confirm that the disc capacity and file system are correct.
E212	Cannot read file.	Confirm that a file exists, that the software supports it, and whether the file system is correct.
E213	Cannot open the file.	Confirm that a file exists, that the software supports it, and whether the file system is correct.
E501	Invalid license number. Please reinstall.	With the Gate series, the number of licenses purchased is the limit for the number of programs run at the same time. Reinstall the software.
E1010	Execution failed.	Confirm that the file is not corrupt. If this error appears repeatedly, reinstall the software.

Message

Code	Description
M1210	Save the setting changes and try again.

Messages during (When Executing) Data Acquisition

Code	Description	Cause/Corrective Actions
W[631]	Data Lack	Data was unexpectedly lost. Reduce the number of acquired data points or connected instruments, or lengthen the scan interval.
E[674]	Communication error	Communication Errors Check whether the power to the connected measuring instruments with which you wish to open communications is ON, and whether the cables are connected correctly. Also check the following. <ul style="list-style-type: none">• For Ethernet Is the address correct, is the TCP/IP protocol installed in Windows, and is the Ethernet card installed correctly?• For RS-232 and RS-422-A Are the baud rate, port numbers (COM1–COM9), and addresses (RS422) correct? Is the PC serial port valid? Is the cable type correct?
E[675]	Communication time out	Communication timeout Same as E[674].
E[800]	CRC check error	CRC check error A CRC error was detected. Check the communication status.
E[801]	Invalid handle	Failed to get communication handle. Check the communication status.
E[802]	Error respond	Invalid data received. Check the communication status.
W[880]	Do not specify communication port	Specify the communication parameters.
W[881]	Current connecting model configuration is mismatch!	Change the parameters for the main unit.
W[884]	Retry connection	Connection recovered.

Index

A

alarm statuses 3-6
 automatic model determination 2-4

C

client connection status 2-16
 communication device settings 3-1

E

error messages 3-10
 error status 3-5
 exiting the software 2-1

H

hardware requirements 1-3

I

IP address 2-3

L

loop back test 2-14

M

meanings of tags 3-2
 Modbus address 2-4

O

output processing 3-8
 overview 1-1

P

port number 2-3, 2-5

R

read tests 2-14
 running the software 2-1

S

saving environment settings 2-11
 serial port settings 2-2
 server port 2-5
 settings for connected Modbus devices 3-1
 software license ii
 software requirements 1-3
 starting data acquisition 2-12
 system 1-2
 system configuration 1-4

T

tag settings 2-6
 TCP/IP settings 2-5
 time out operation 3-4

V

version information 2-18

W

write tests 2-14